



Kasarani Campus
Off Thika Road
Tel. 2042692 / 3
P. O. Box 49274, 00100
NAIROBI
Westlands Campus
Pamstech House
Woodvale Grove
Tel. 4442212
Fax: 4444175

KIRIRI WOMEN'S UNIVERSITY OF SCIENCE AND TECHNOLOGY
UNIVERSITY EXAMINATION, 2023/2024 ACADEMIC YEAR
FIRST YEAR, SECOND SEMESTER EXAMINATION
FOR THE DIPLOMA IN INFORMATION COMMUNICATION
TECHNOLOGY
DIT 1007 – DATABASE MANAGEMENT SYSTEMS

Date: 11TH APRIL 2022
Time: 2:30PM – 4:30PM

INSTRUCTIONS TO CANDIDATES

ANSWER QUESTION ONE (COMPULSORY) AND ANY OTHER TWO QUESTIONS

QUESTION ONE (30 MARKS)

- a) Draw the E-R diagram of the registration process of the student in a particular course. (6 Marks)
- b) Define the term functional dependency stating any four types of dependency (6 Marks)
- c) When designing a DBMS explain what is meant by the term Schema. (2 Marks)
- d) Define the following terms as used in database management systems: (6 Marks)
 - i. Tuple
 - ii. Referential Integrity
 - iii. Foreign Key
- e) Using relational algebra format, write down how to select the employee tuples who's:
 - i. DEPT_NO is 10
 - ii. SALARY is greater than 80,000 (6 Marks)
- f) Describe how Database management applications can be used in the Banking sector (4 Marks)

QUESTION TWO (20 MARKS)

- a) Differentiate between DDL and DML. (4 Marks)
- b) Design a relational data base corresponding to E-R diagram given (8 Marks)

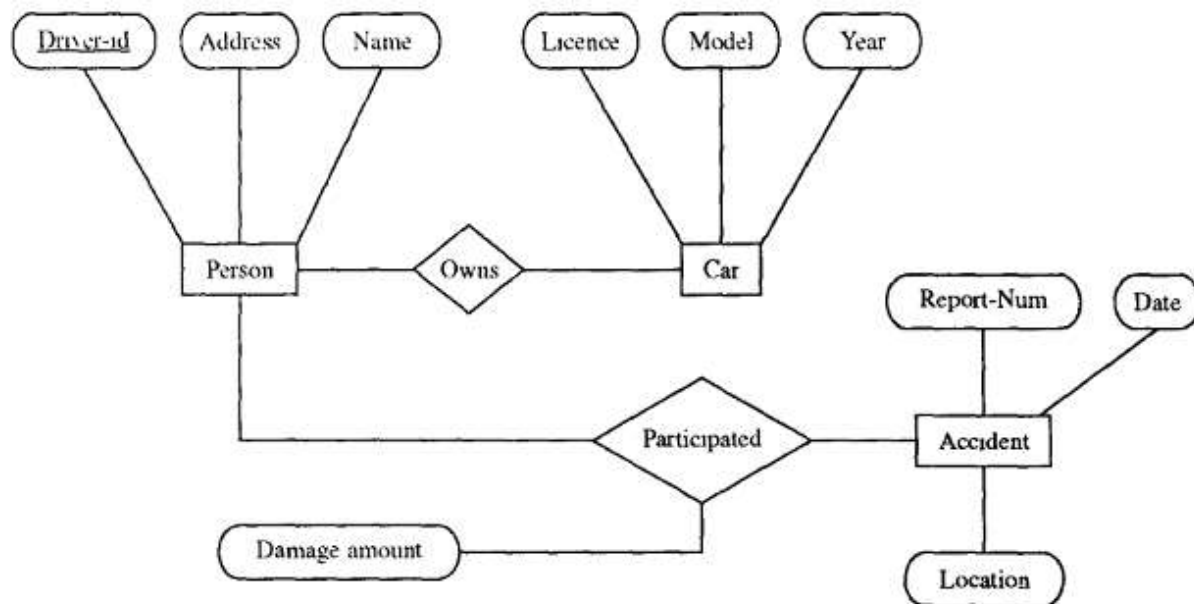

- c) With the aid of diagrams, explain any four types of relationships in relation to entity relationship diagram (8 Marks)

QUESTION THREE (20 MARKS)

- a) Consider the following table Doctor and answer the following Queries in SQL (10 Marks)

| ID | Department | OPD Days | Doctor Name | Fee |
|------|-------------|----------|-----------------|-----|
| H201 | ENT | MWF | Akaash Arora | 400 |
| H308 | Oncology | TTS | Dharma Sharma | 600 |
| H907 | Paediatrics | MWF | Sanjay Singh | 500 |
| H896 | ENT | TTS | Praveen Sethi | 400 |
| H675 | Gynecology | TTS | Kavita Sharma | 450 |
| H357 | Haematology | MWF | Dinesh Chaudhry | 600 |

- To display the name of all Doctors who visit OPD on 'MWF'
- To display the all the details of Doctors whose Department ends with 'y'
- To count the Number of Doctors in ENT Department
- To display names and the fee of doctors in the descending order of fee
- To add a new column Phone No to a table Doctor

- b) The table below shows data in a 2nd normal form. Use it to answer the question that follows. (8 Marks)

| EMP_ID | EMP_NAME | EMP_ZIP | EMP_STATE | EMP_CITY |
|--------|-----------|---------|-----------|----------|
| 222 | Harry | 201010 | UP | Noida |
| 333 | Stephan | 02228 | US | Boston |
| 444 | Lan | 60007 | US | Chicago |
| 555 | Katharine | 06389 | UK | Norwich |
| 666 | John | 462007 | MP | Bhopal |

Normalize the table to 3NF

- c) Explain the importance of data backup in an organization (2 Marks)

QUESTION FOUR (20 MARKS)

- Explain three limitations of file-based systems (6 Marks)
- With the use of diagram, differentiate between the Two-Tier and Three-Tier Architecture of DBMS. (8 Marks)
- Elucidate the term Data Independence while expressing its two levels? (6 Marks)

QUESTION FIVE (20 MARKS)

- Outline four anomalies that are eliminated by normalization (8 Marks)
- Daisy works in a company that would like to automate their processes. You are part of the ICT personnel in the company and your team is tasked to advise the company on the best DBMS architecture to adopt. With the aid of a well labelled diagram, describe three possible DBMS architectures that your team can think of. (12 Marks)